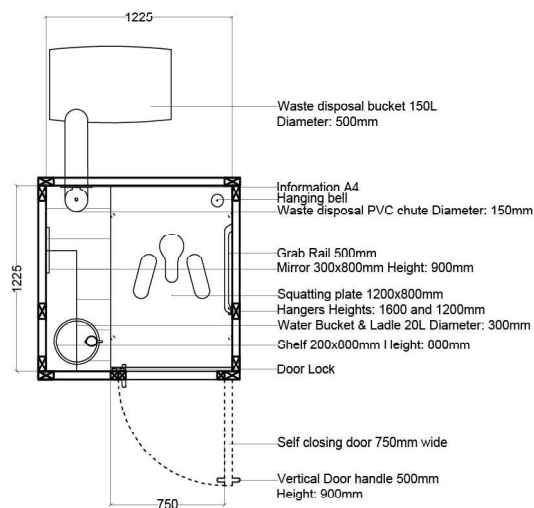

Trench Latrines Block
Isometric view

Latrine Cubicle

Plan 1:50

**Latrine Cubicle PRM**

Plan 1:50

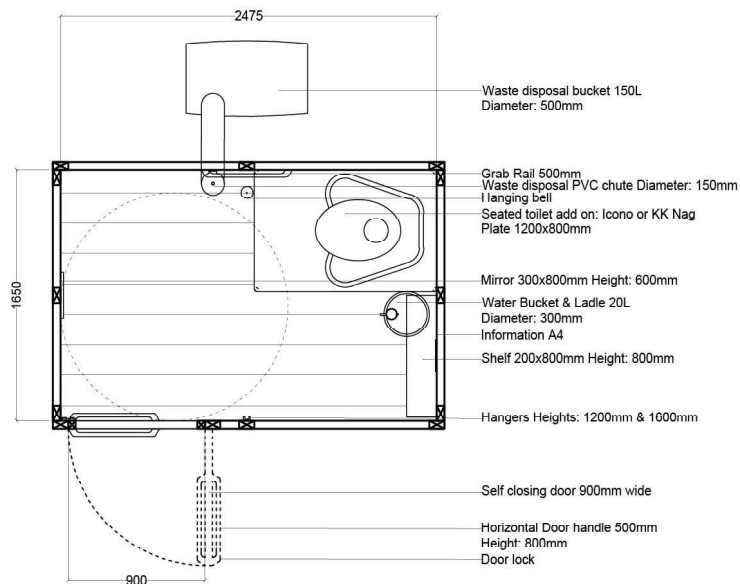
**Latrine Cubicle**

Section 1:50

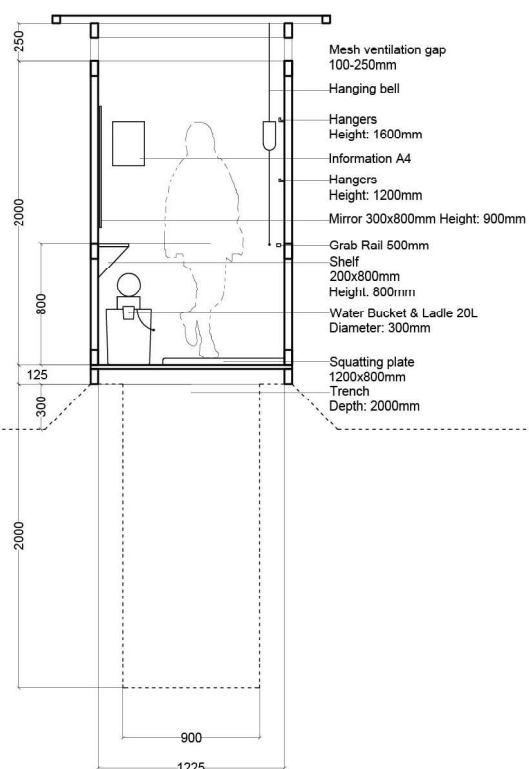
**Latrine Cubicle PRM**

Section 1:50

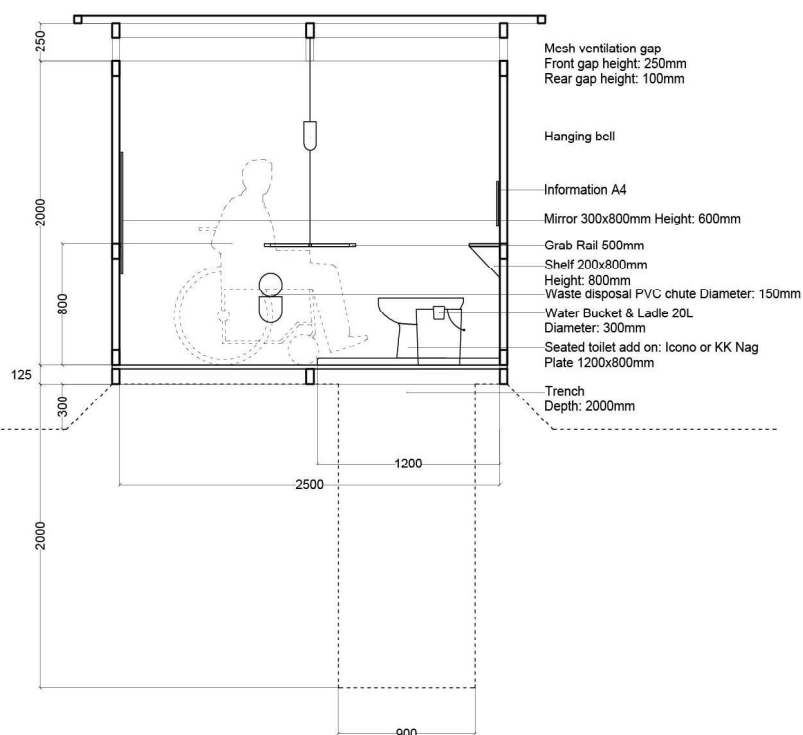
**Trench Latrine Cubicles**

Plan & Section

Print to size A4

MARCH 2022

General Plan

1:50

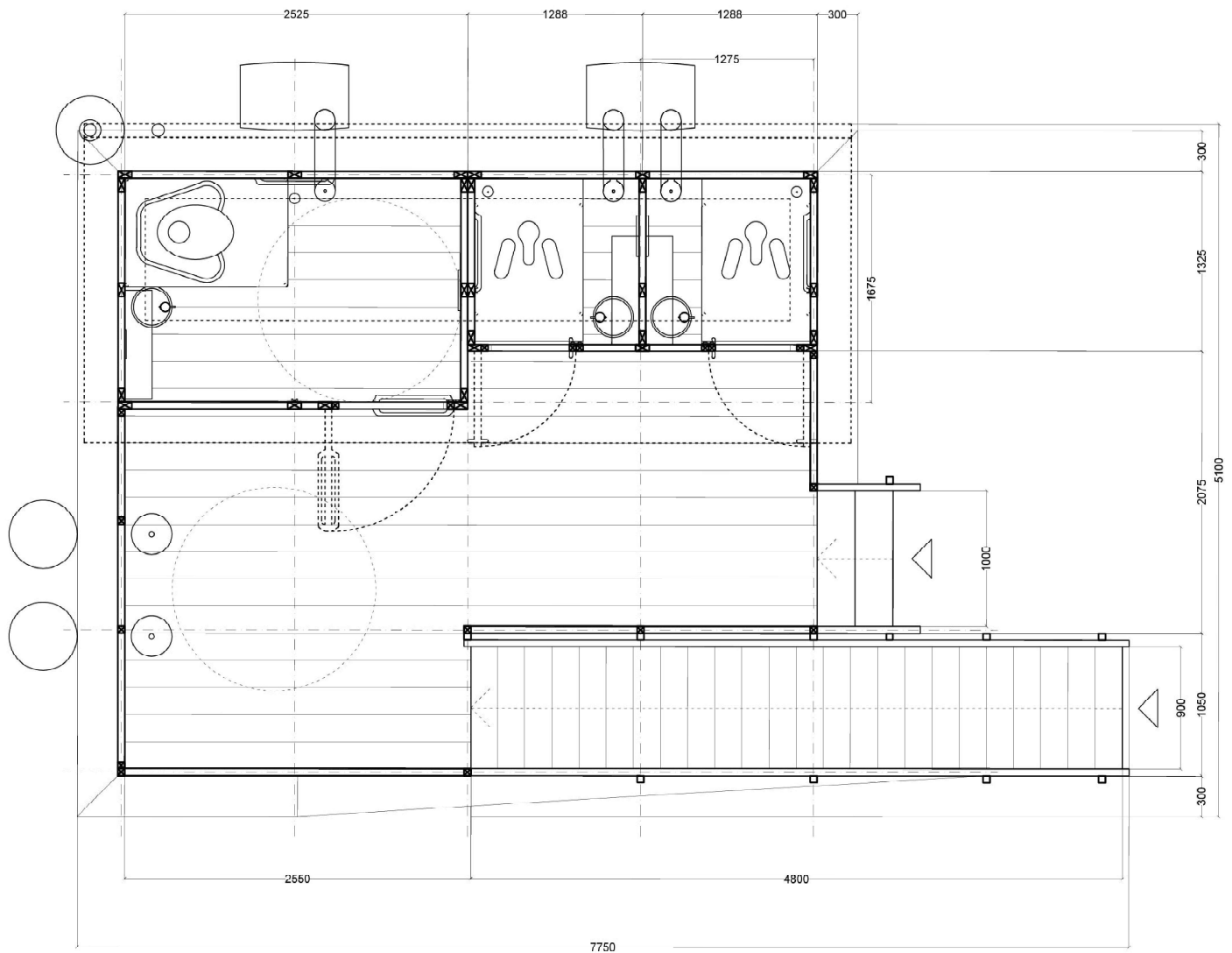
**Trench Latrines Block**
Plans

Print to size A4

MARCH 2022

Support Structure Plan
1:50

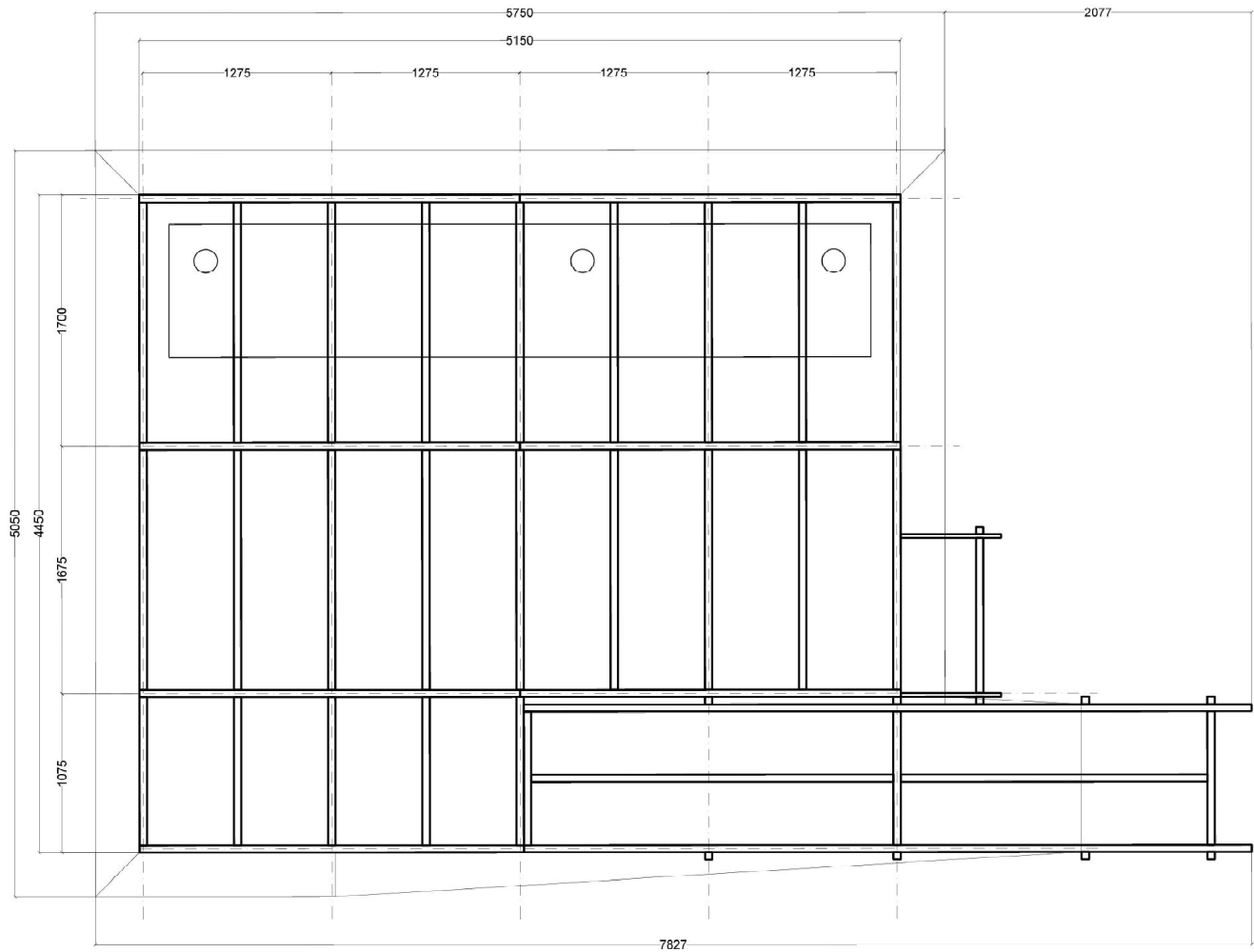

Trench Latrines Block
Plans

Print to size A4

MARCH 2022

Front View

1:75

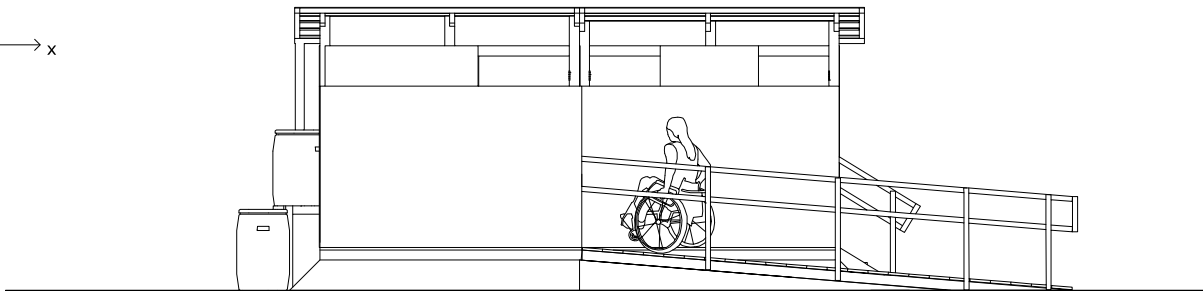
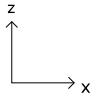
**Rear View**

1:75

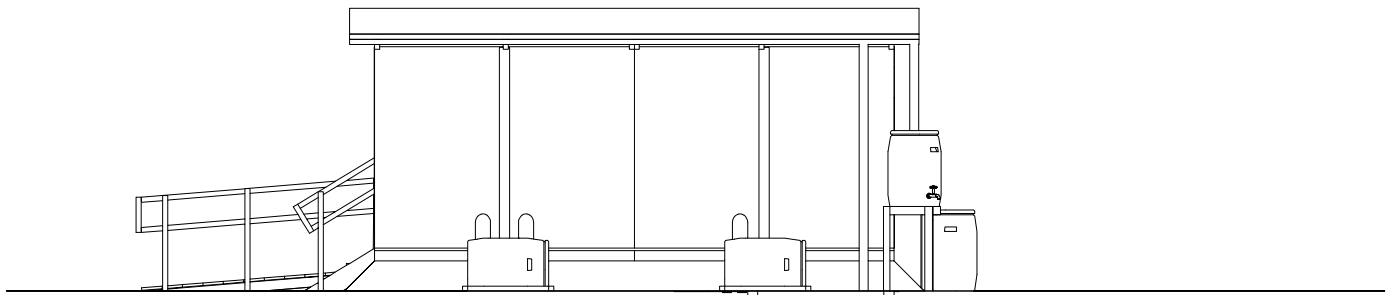
**Side View**

1:75

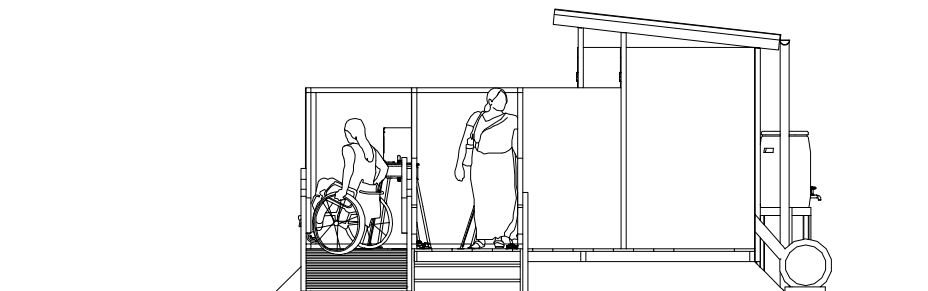
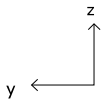
**Trench Latrines Block**

Elevation Views

Print to size A4

MARCH 2022

Front View
1:75

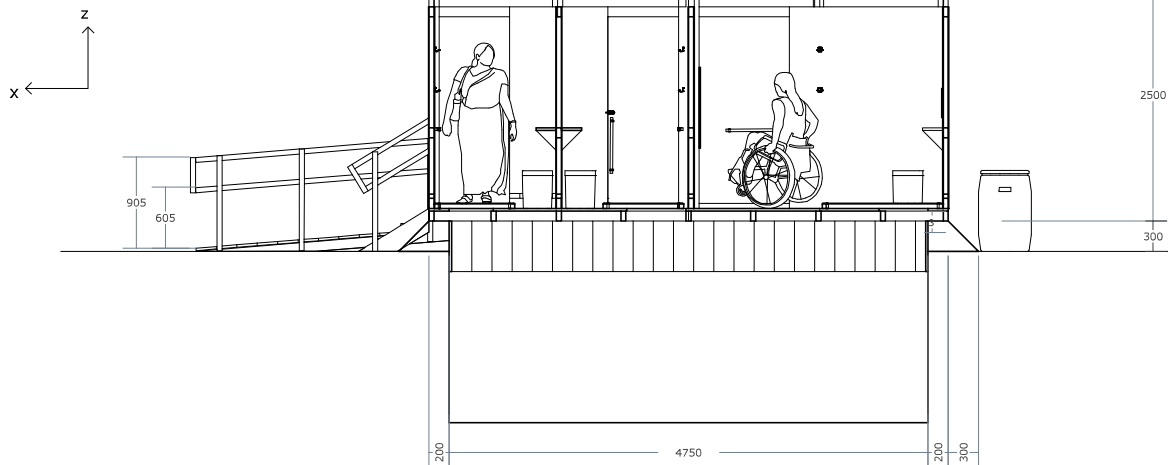

Rear View
1:75

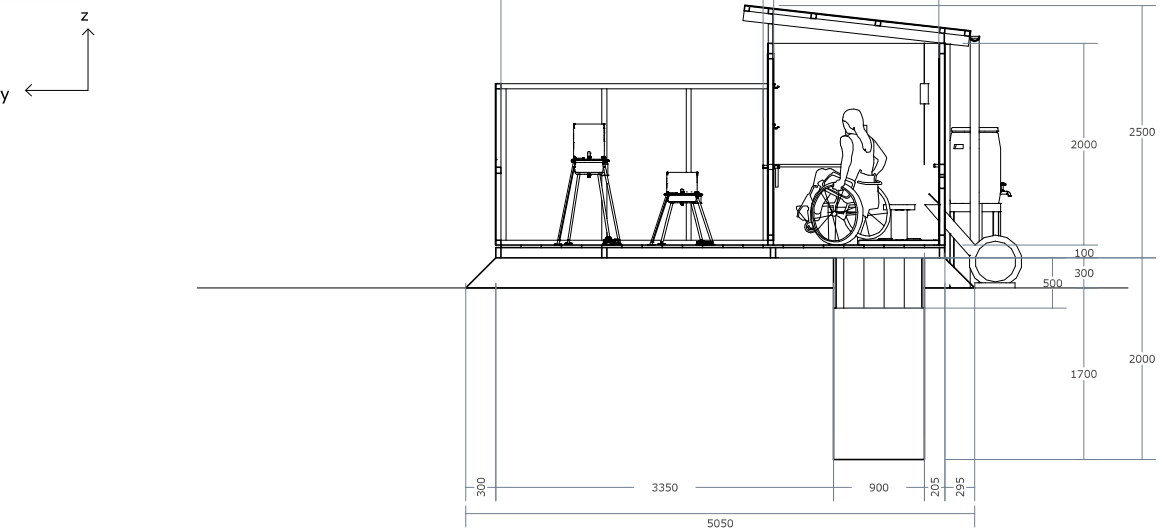

Ramp & Stairs Elevation
1:75

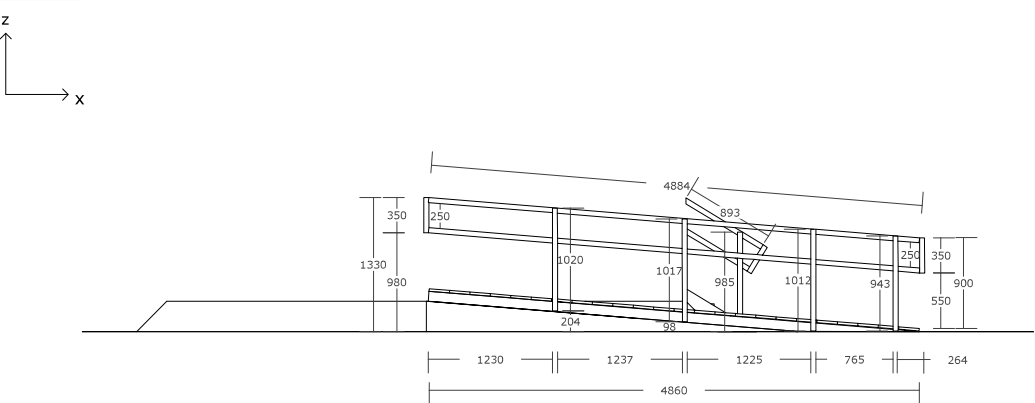

Trench Latrines Block
Section Views

Print to size A4

MARCH 2022

Isometric Front View

1:100

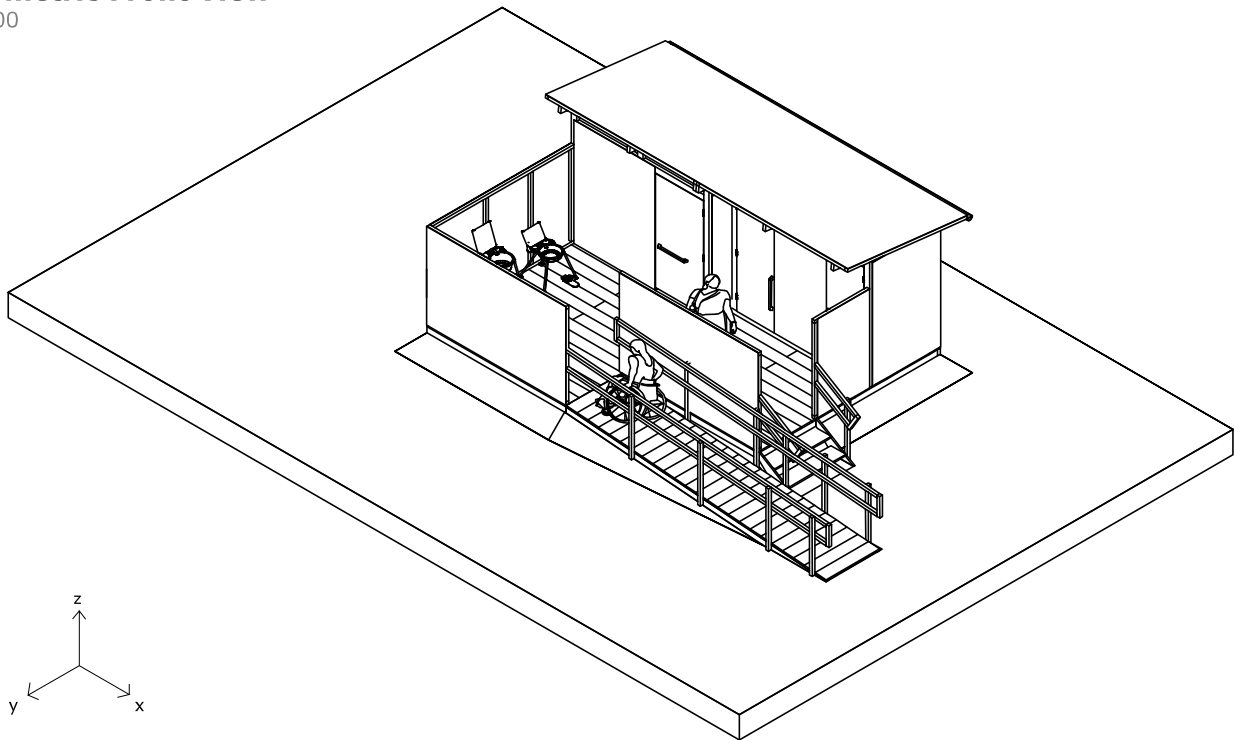
**Trench Latrines Block**

Isometric views

Print to size A4

MARCH 2022

Isometric Below View

1:100

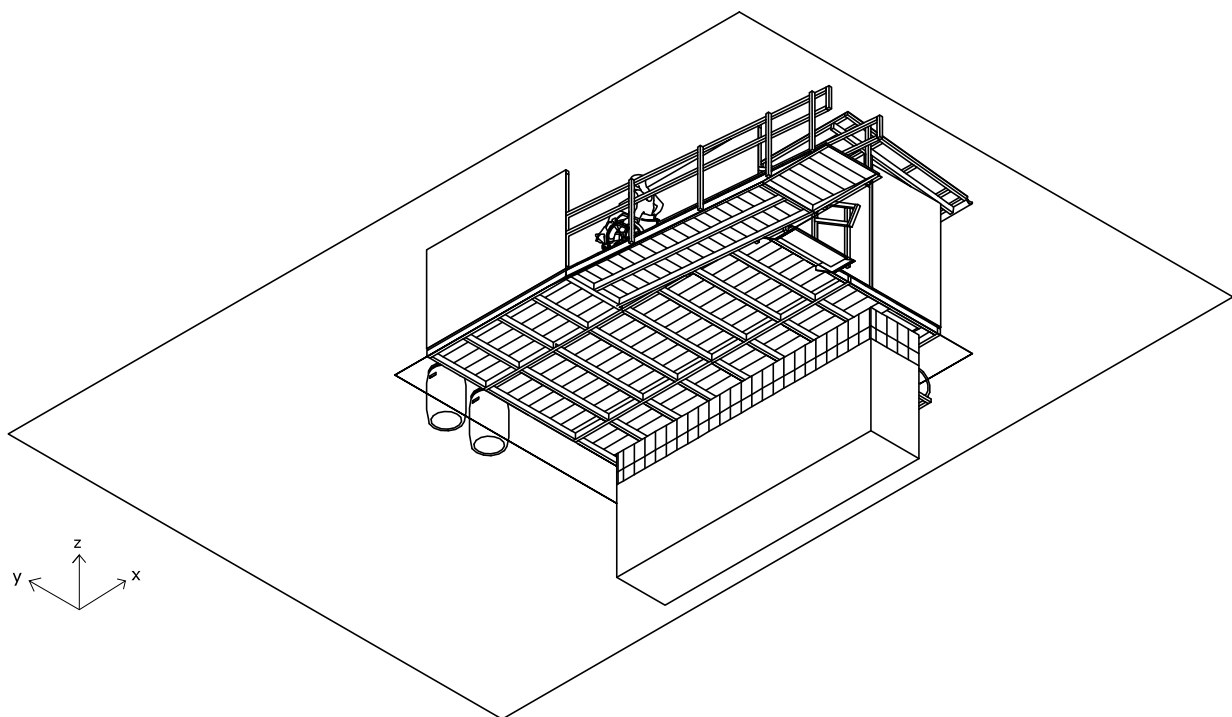
**Trench Latrines Block**

Isometric views

Print to size A4

MARCH 2022

Panel List

Trench Latrine Block - TL

Panel reference code	Number required
TL 41	1
TL 51	2
TL 52	2
TL 53	1
TL 54	3
TL 55	1
TL 61	1
TL 62	1
TL 63	1
TL 64	1
TL 71	2
TL 72	2
TL 73	1

Plank List

Trench Latrine Block - TL

Plank reference code	Section	Length (mm)	Number required	Reference
TL P01	50x100	500	120	Trench shuttering
TL P02	50x100	5000	2	Trench shuttering
TL P03	50x100	800	2	Trench shuttering
TL P04	50x100	2575	7	Platform
TL P05	50x100	1625	18	Platform
TL P06	50x100	1000	5	Platform
TL P07	25x200	820	2	Stairs
TL P08	25x200	1050	2	Stairs
TL P09	50x100	2000	2	Cubicle frame
TL P10	50x100	2015	1	Cubicle frame
TL P11	50x50	1050	10	Ramp
TL P12	50x50	Refer to ramp elevation		Handrail
TL P13	50x100	2250	6	Roof

Trench Latrines Block

Lists of panels and planks

Print to size A4

MARCH 2022

Ramp Frames

Timber 50x100mm - 1:50

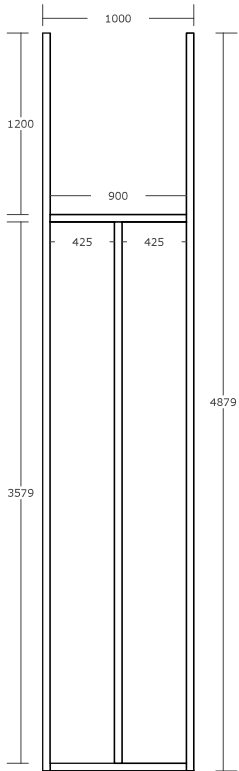

TL_41

Platform Frames

Timber 50x100mm - 1:50

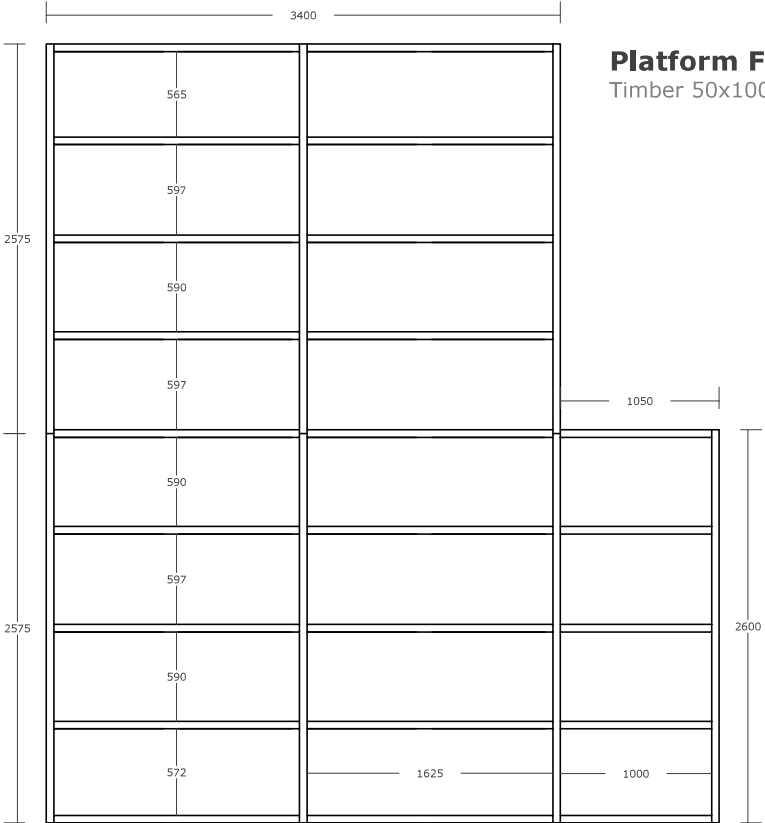

Ramp Floor Boards

Timber 25x200mm - 1:50

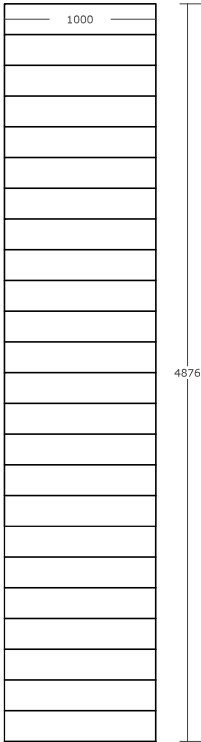

TL_Ramp Floor Boards

Platform Floor Boards

Timber 25x200mm - 1:50

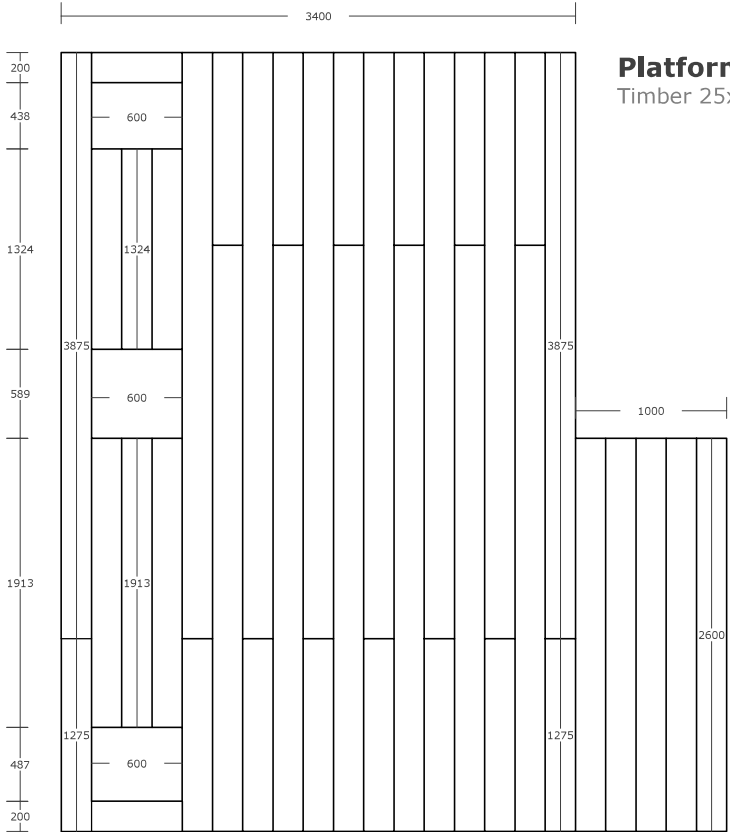

TL_Platform Floor Boards

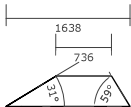

TL_P07

Trench Latrines Block

Details

Cubicle Panels

Timber 50x100mm - 1:50

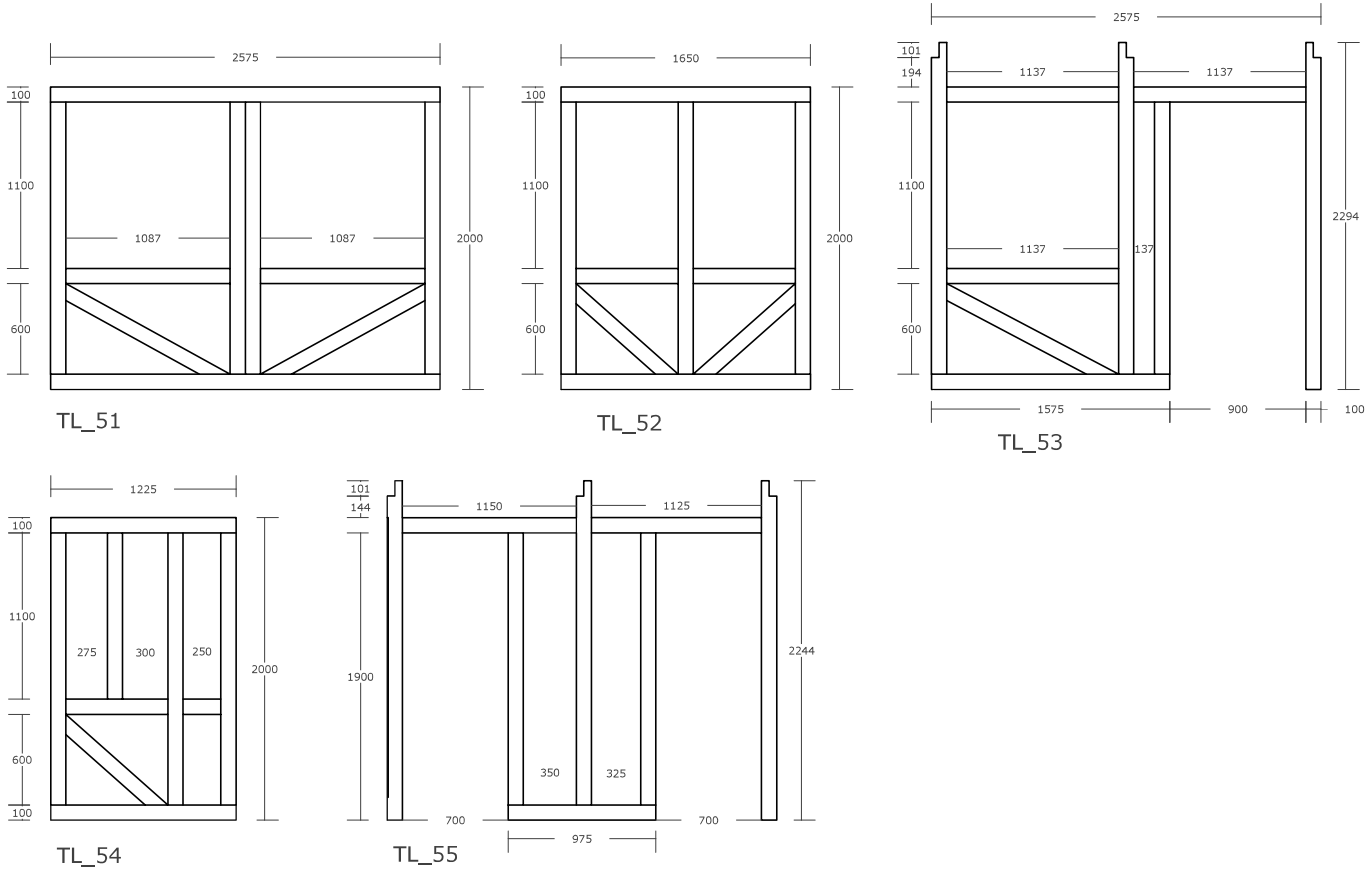

Trench Latrines Block
Details

Platform Screen Panels

Timber 50x50mm - 1:50

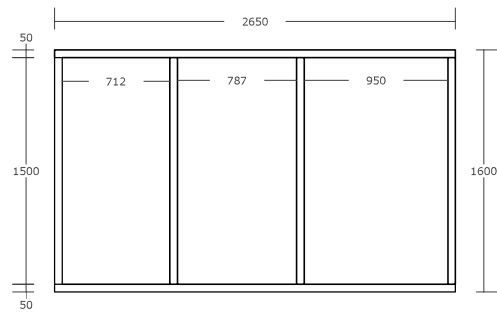

TL_61

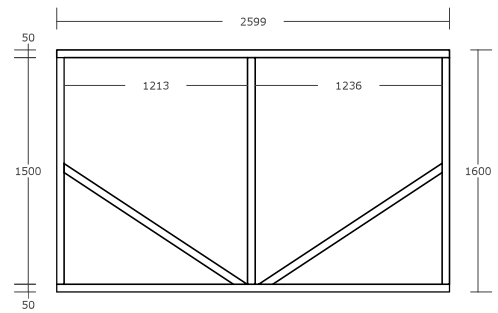

TL_62

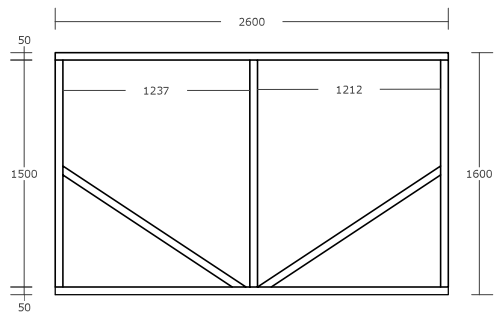

TL_63

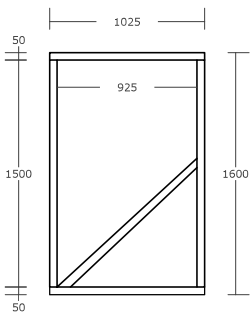

TL_64

Roof Panels

Timber 50x50mm - 1:50

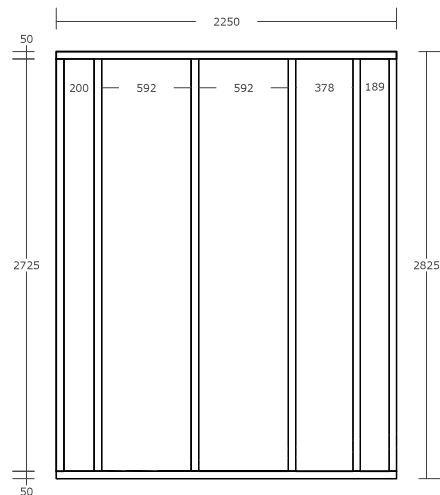

TL_71

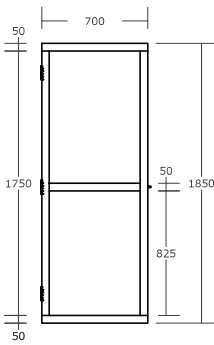

TL_72

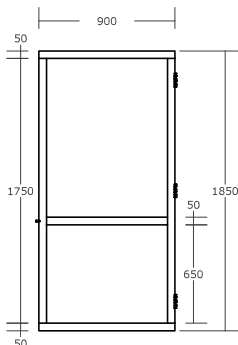

TL_73

Trench Latrines Block

Details

Step 1: PLATFORM

- To accommodate the structure and a surround clearance of 1m for construction, a total area of **6.5m x 9m** to be cleared and perfectly levelled.

-Clear area of **7.5m x 9m** if timber propping required. Refer to *Appendix B.1 Component Details*.

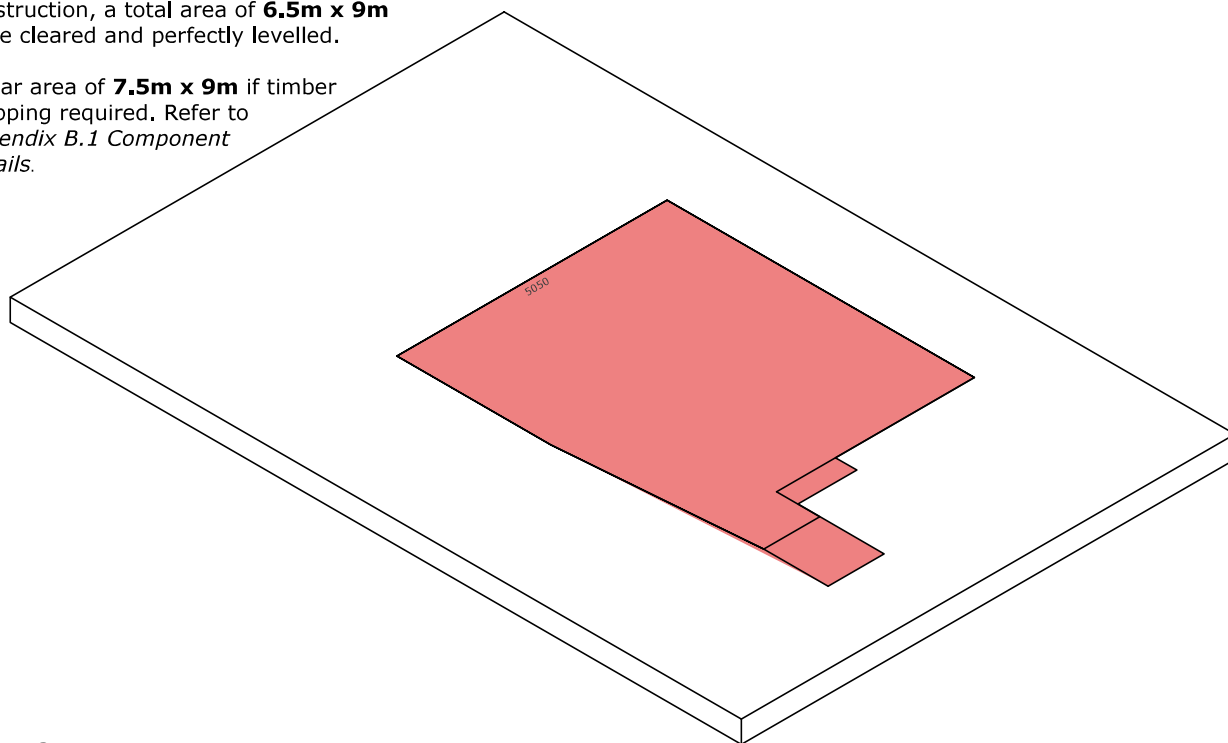

Step 2: TRENCH

- Dig **2m deep** trench with dimensions of **0.9m wide** and **4.8m long**.

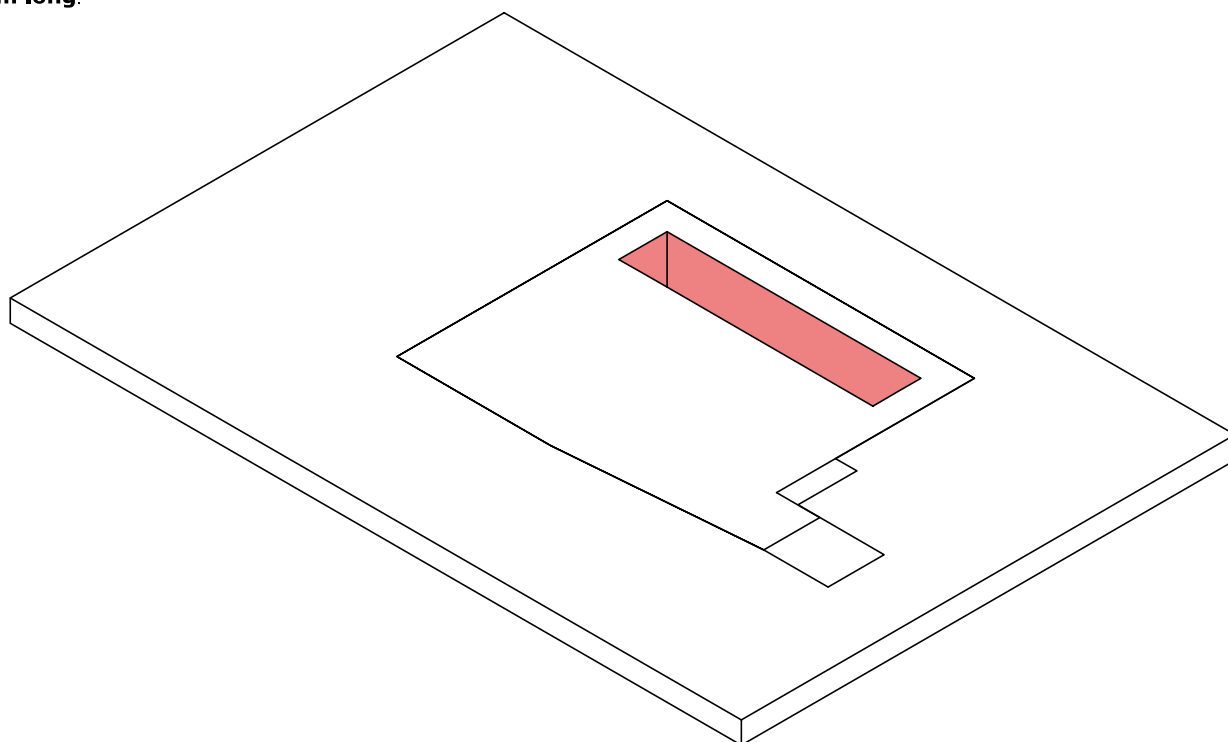

Trench Latrines Block

Step by step

Print to size A4

MARCH 2022

Step 3: TRENCH

- Install vertical timber planks (**TL_P01**) around the perimeter.

- Install 4x wooden planks (2x **TL_P02** and 2x **TL_P03**) on the inside to create a box.

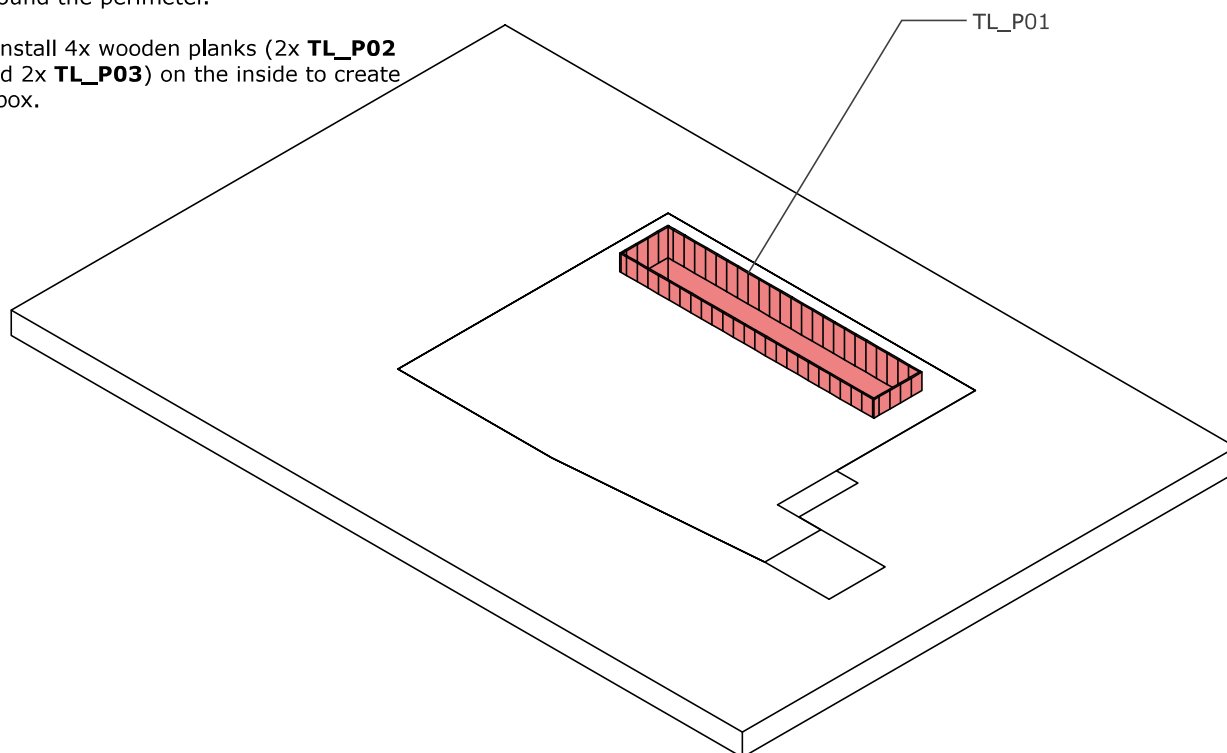

Step 4: PLATFORM

- Install a **0.3m build up** of soil for a **4.45m x 5.15m** compacted and level raised area. Angle of compacted soil around edge must not exceed 45 degrees. Allow for a minimum dimension of 0.2m level soil around the perimeter of the trench.

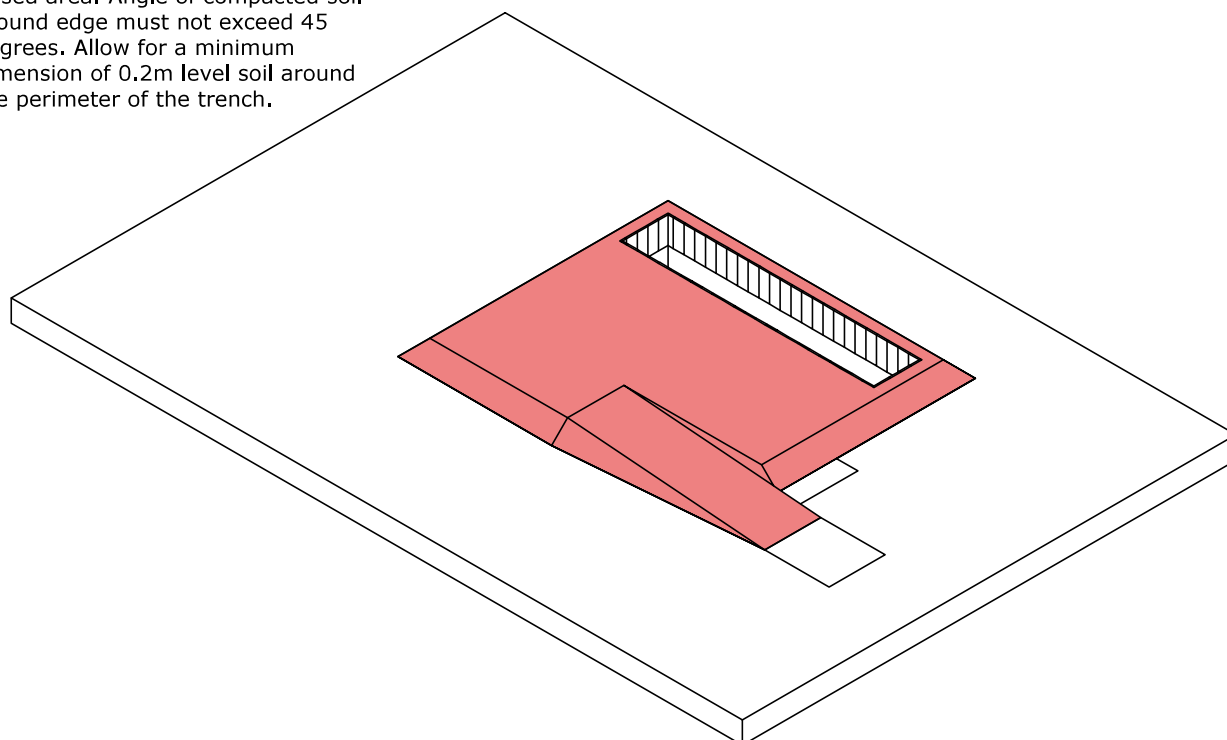

Trench Latrines Block

Step by step

Print to size A4

MARCH 2022

Step 5:
PLATFORM

- Install ground planks 4x **TL_P04** and 9x **TL_P05** over trench and screw in place.

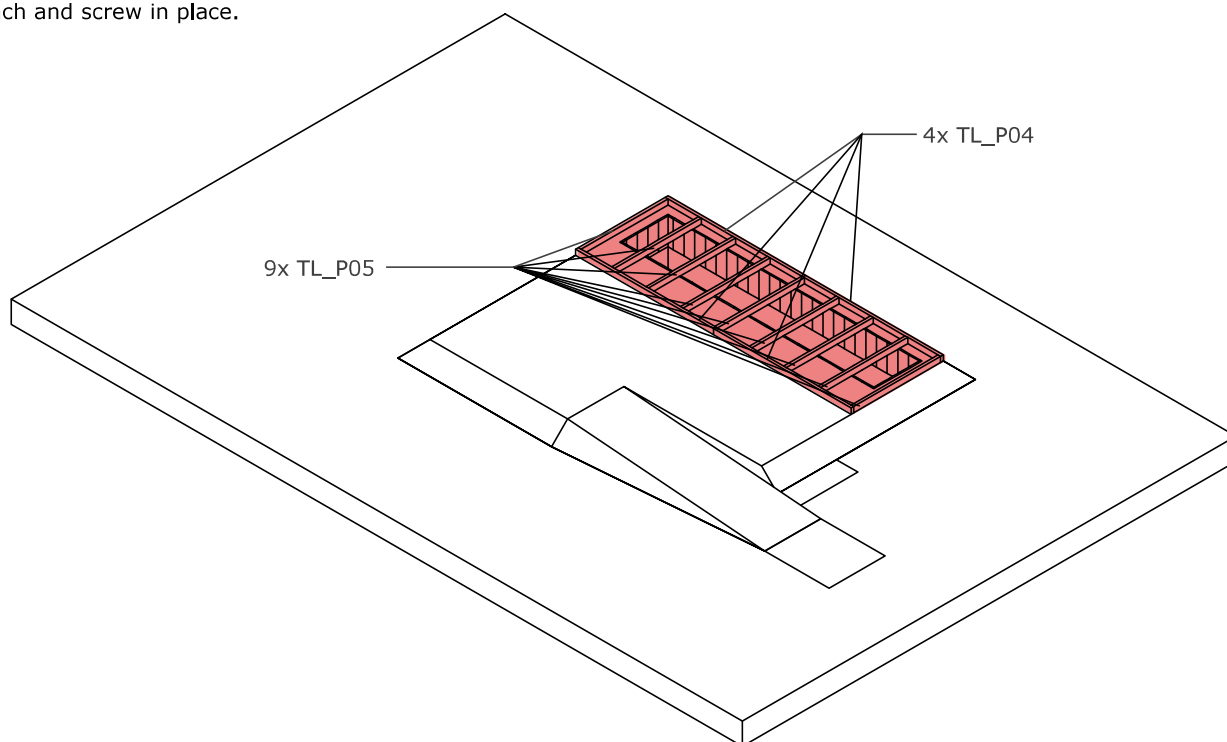
**Step 6:**
PLATFORM

- Install remainder of ground planks (9x **TL_P05**, 3x **TL_P04** and 5x **TL_P06**) with wooden screws.

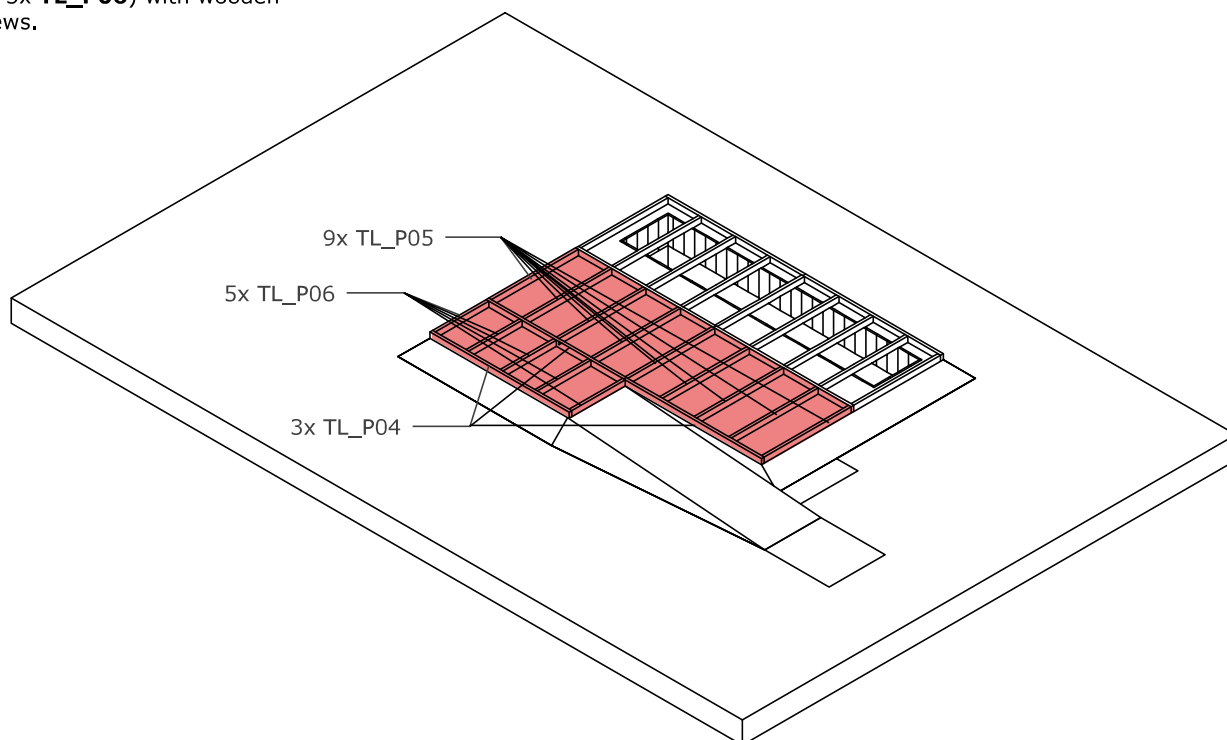
**Trench Latrines Block**

Step by step

Print to size A4

MARCH 2022

Step 7:**RAMP & STAIRS**

- Install panel **TL_41** for the ramp and bolt into place.
- Install 2x **TL_P07** for the side planks for the stairs with wooden screws.

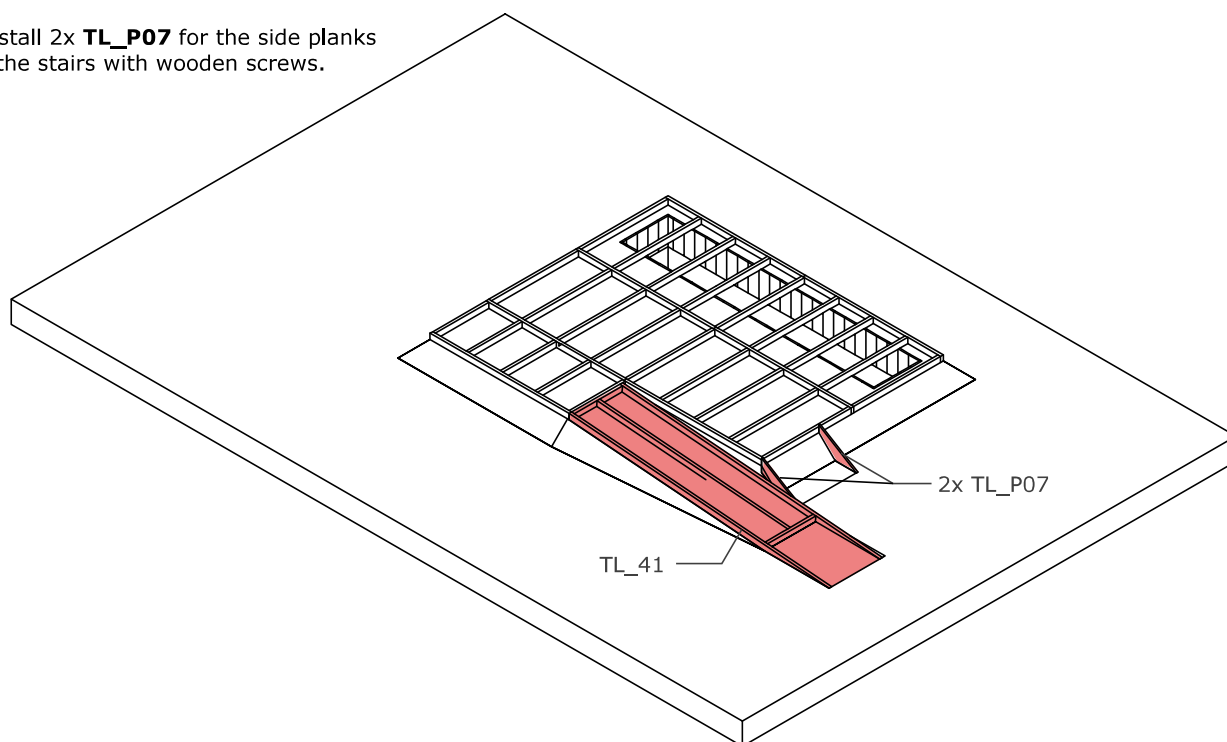
**Step 8:****TIMBER DECKING**

- Install **timber decking planks** across all of the ramp and the raised platform with nails leaving gaps for latrine holes.
- Install 2x **TL_P08** wooden planks for the stairs with wooden screws.

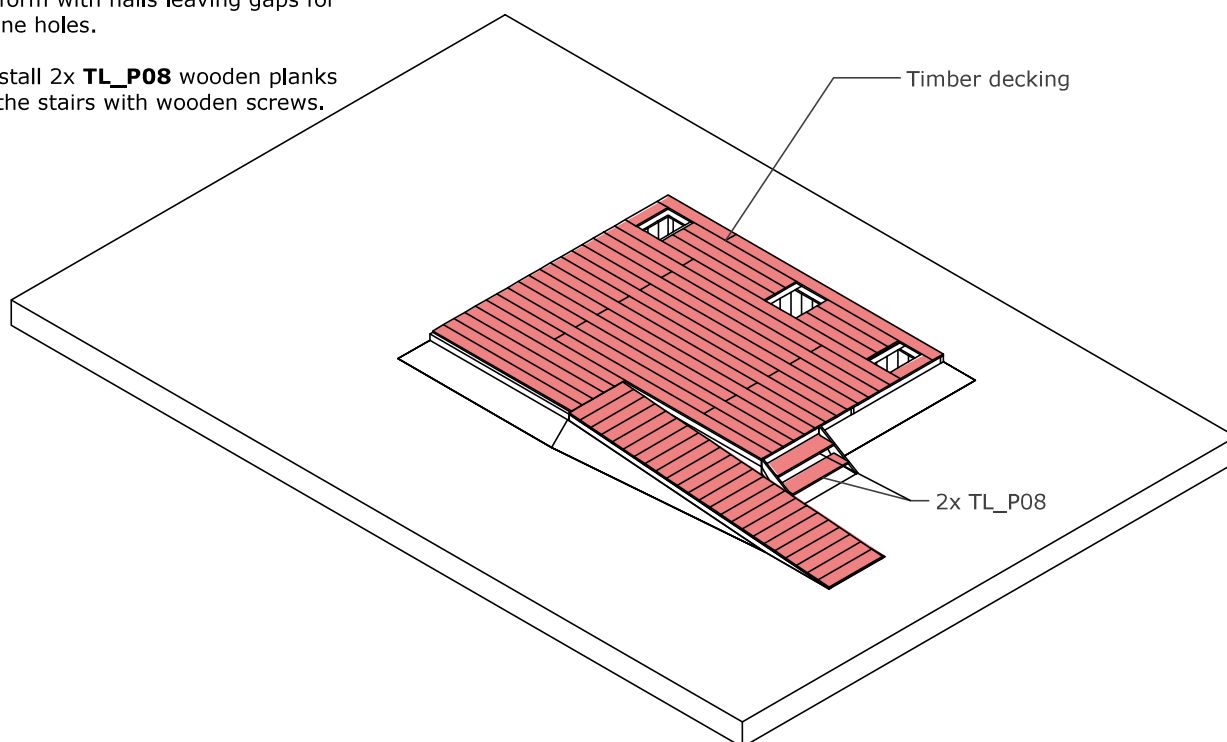
**Trench Latrines Block**

Step by step

Print to size A4

MARCH 2022

Step 9: LATRINE SLABS

- Place 3x **latrine slabs** in each location and bolt into place with fixing bolts provided.

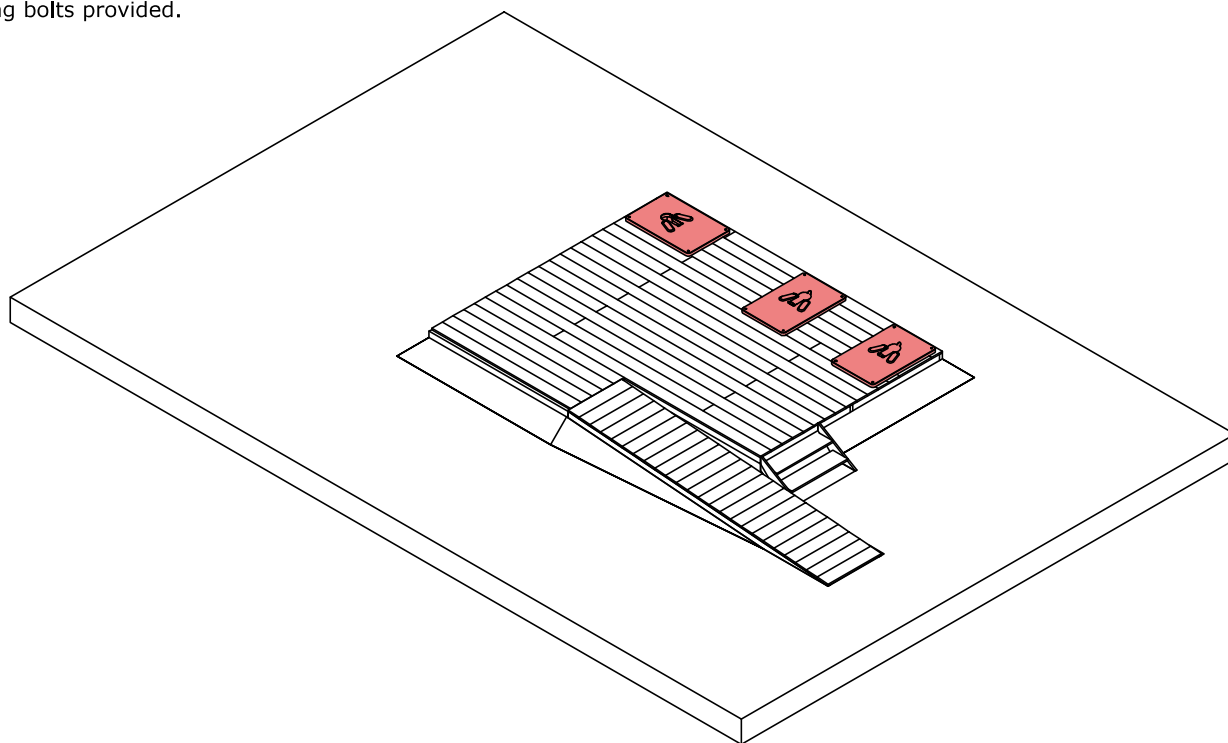

Step 10: CUBICLE PANELS

- Install **cubicle panels** (2x **TL_51**, 2x **TL_52**, 1x **TL_53**, 3x **TL_54**, and 1x **TL_55**) as reference tags indicate starting at the rear of the platform and working forwards. Bolt panels together.

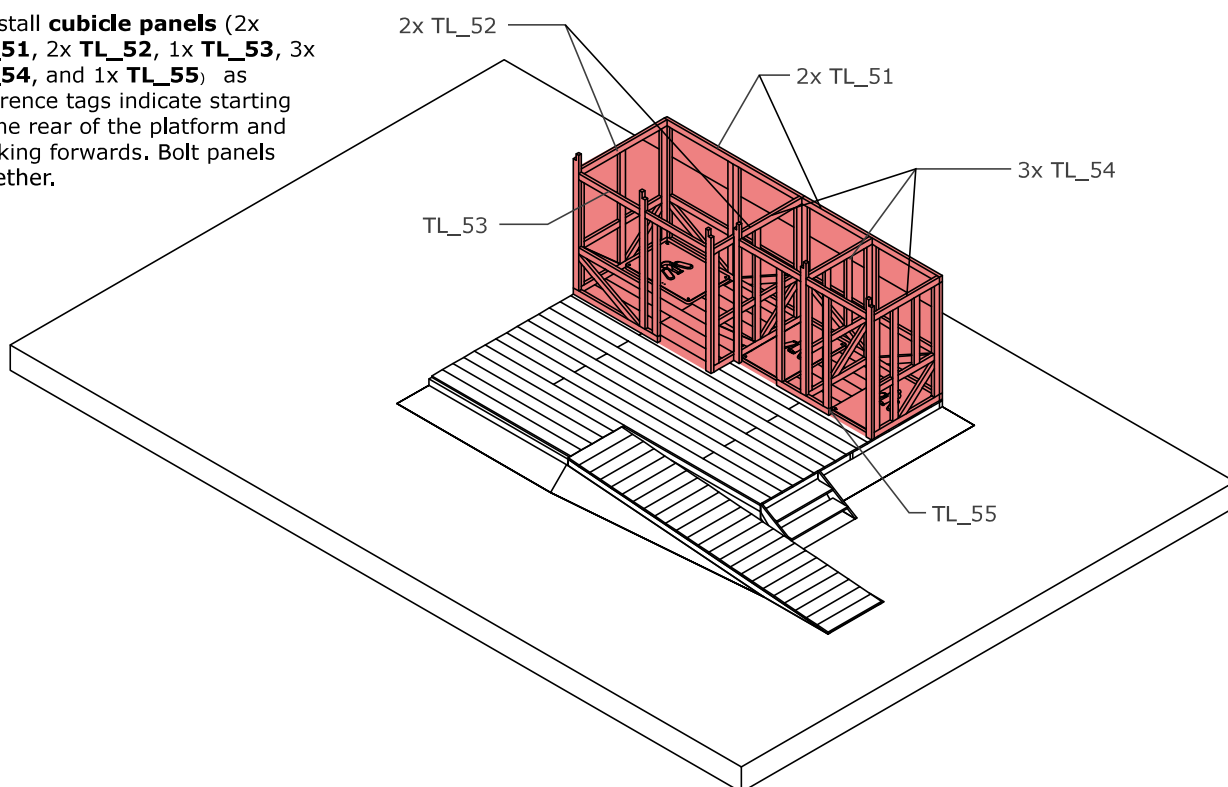

Trench Latrines Block

Step by step

Print to size A4

MARCH 2022

Step 11: CUBICLE PANELS

- Install planks 2x **TL_P09** to the back face of the Bathing Block and 1x **TL_P10** on the inside of the largest cubicle as shown. Fix with wood screws.

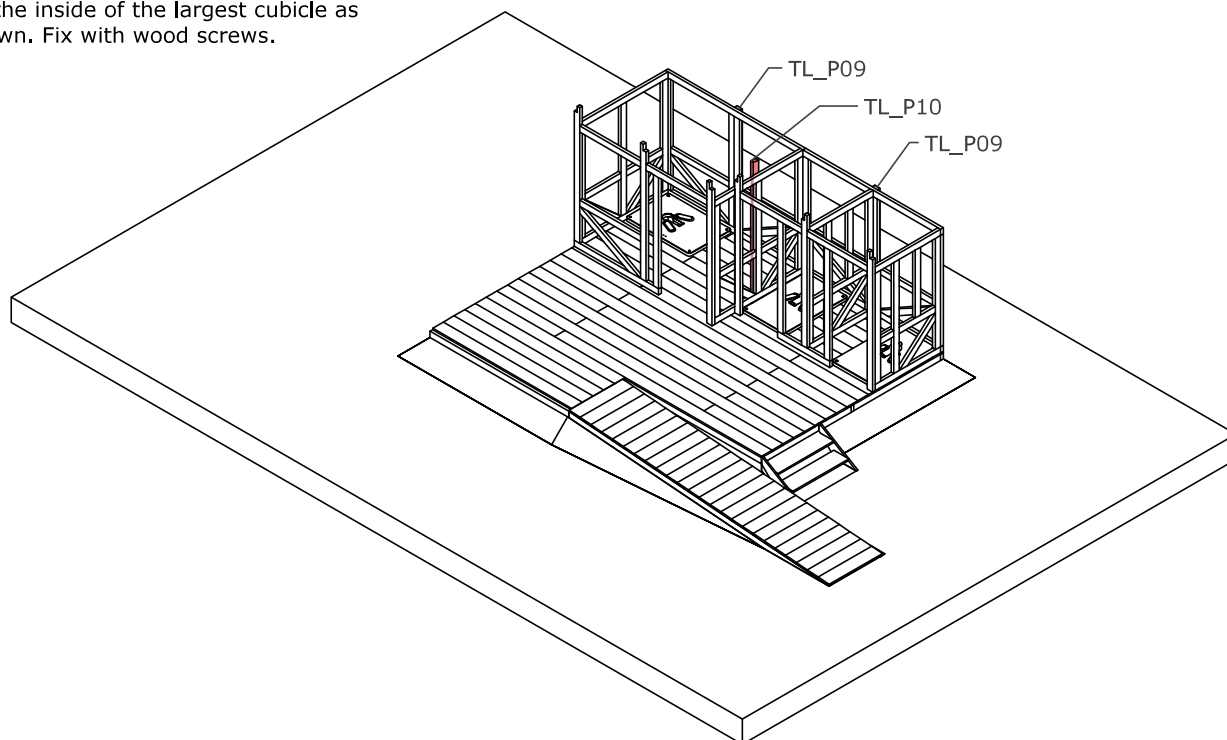

Step 12: SCREEN PANELS

- Install referenced **screen panels** (1x **TL_61**, 1x **TL_62**, 1x **TL_63** and 1x **TL_64**) around the perimeter of the raised platform as shown. Bolt panels together.

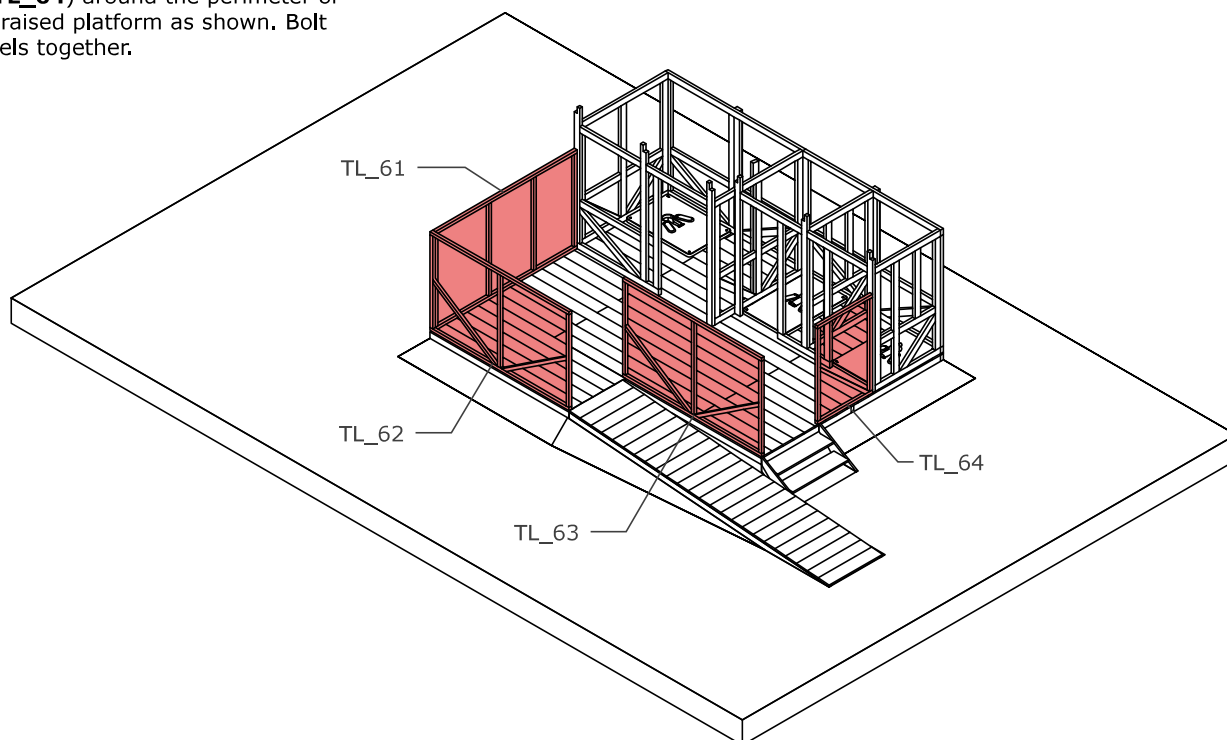

Trench Latrines Block

Step by step

Print to size A4

MARCH 2022

Step 13:
RAILINGS

- Install 10x **TL_P11** vertical handrail posts as shown.
- Install handrail (**TL_P12**) around perimeter of the ramp and the stairs at 600 and 900mm heights from walking surface. Fix with wood screws.

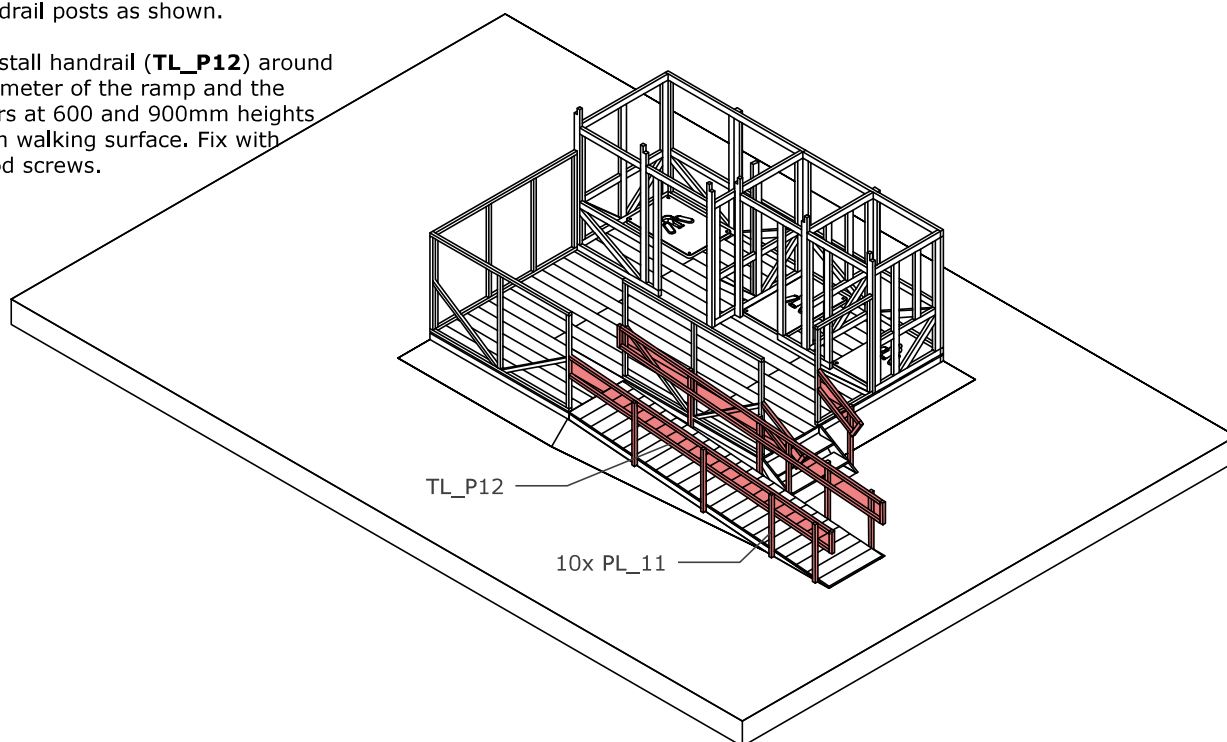
**Step 14:**
ROOF

- Install 6x horizontal timber **TL_P13** roof supports on top of the cubicles and screw in place.

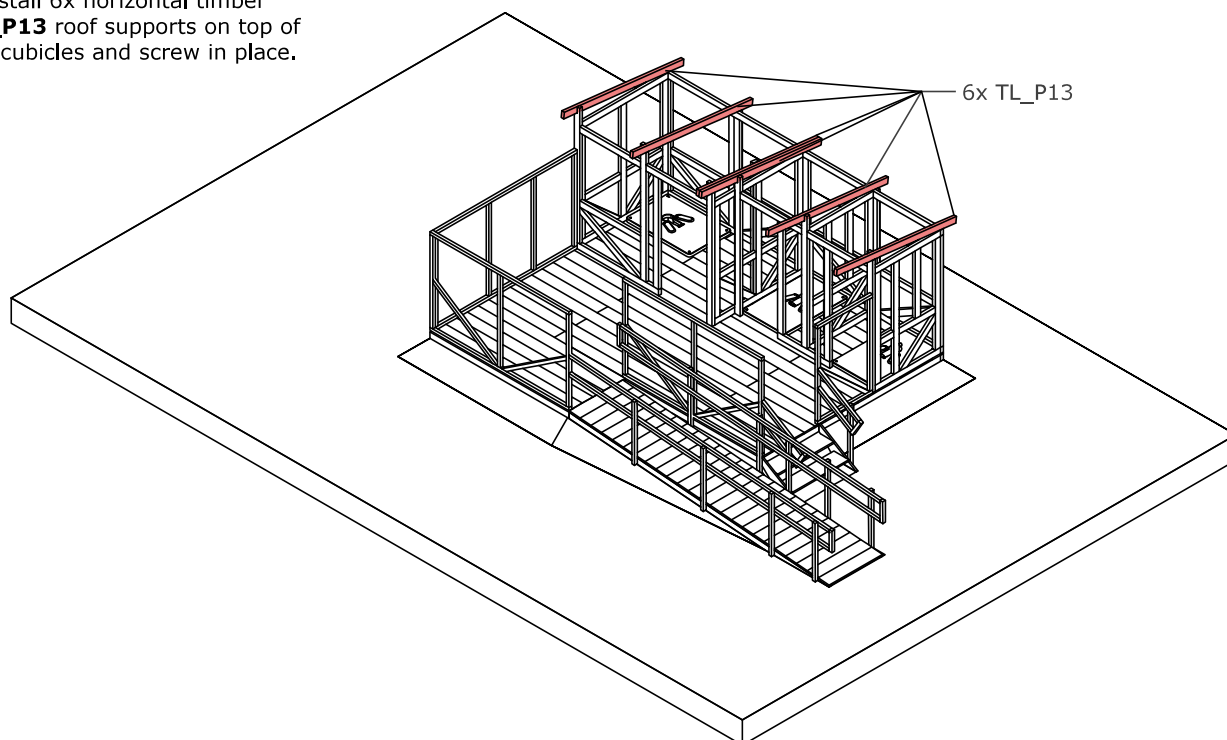
**Trench Latrines Block**

Step by step

Print to size A4

MARCH 2022

Step 15:**ROOF**

- Install 2x **TL_71** roof panels to top of the cubicles bolting together.

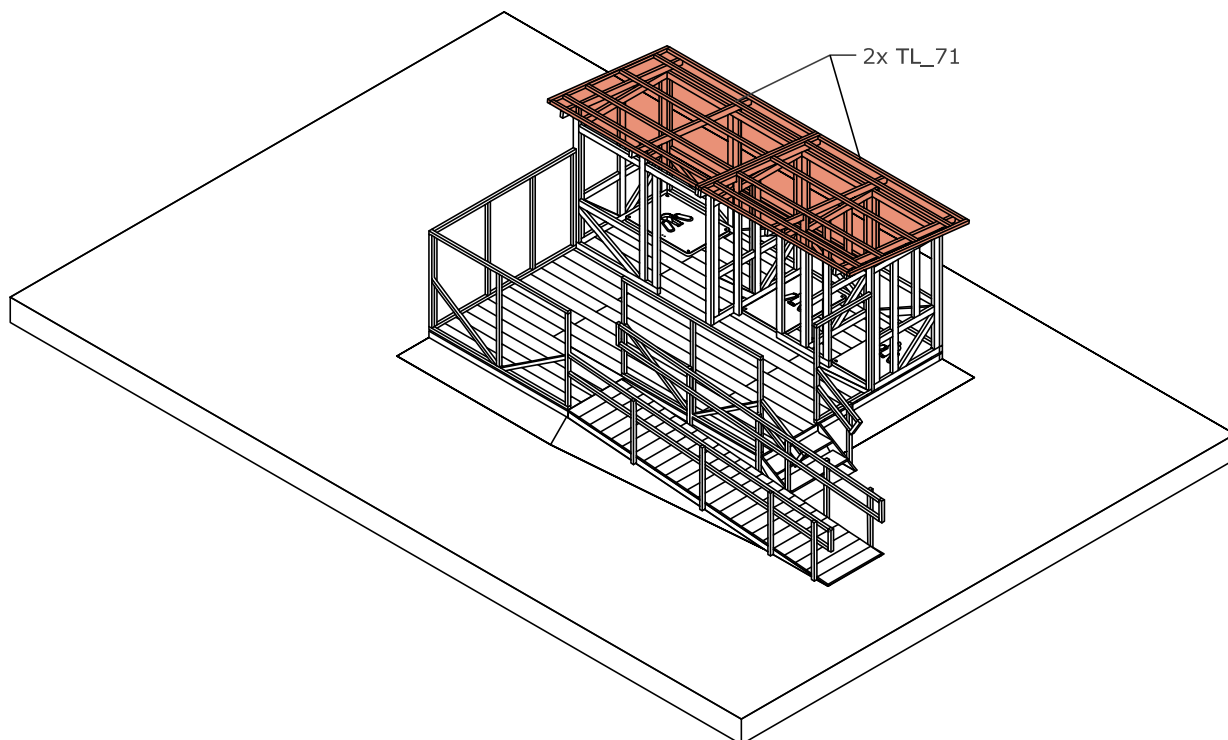
**Step 16:****PLASTIC SHEETING**

- Install cubicle doors x2 **TL_72** and 1x **TL_73**
- Install **plastic sheeting** with domed head nails around cubicles, screens and roof panels.
- Install equipment as detailed in cubicle plans.

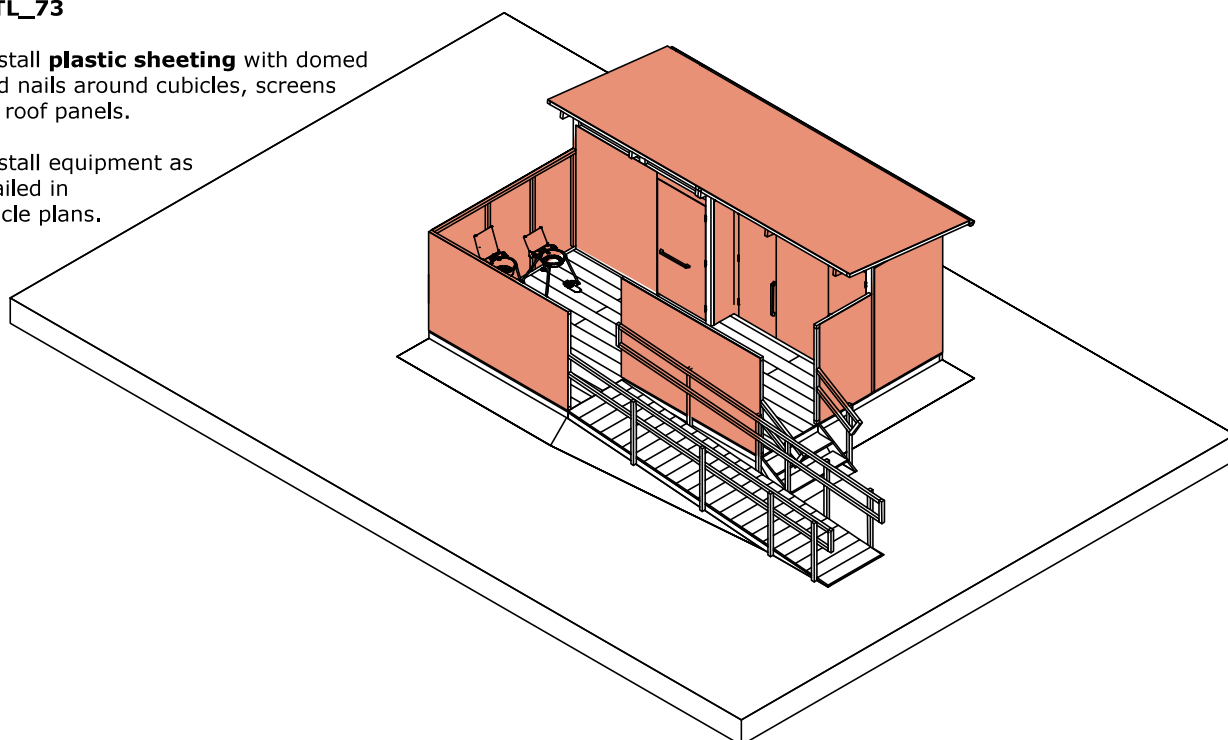
**Trench Latrines Block**

Step by step

Print to size A4

MARCH 2022

General Plan
1:50

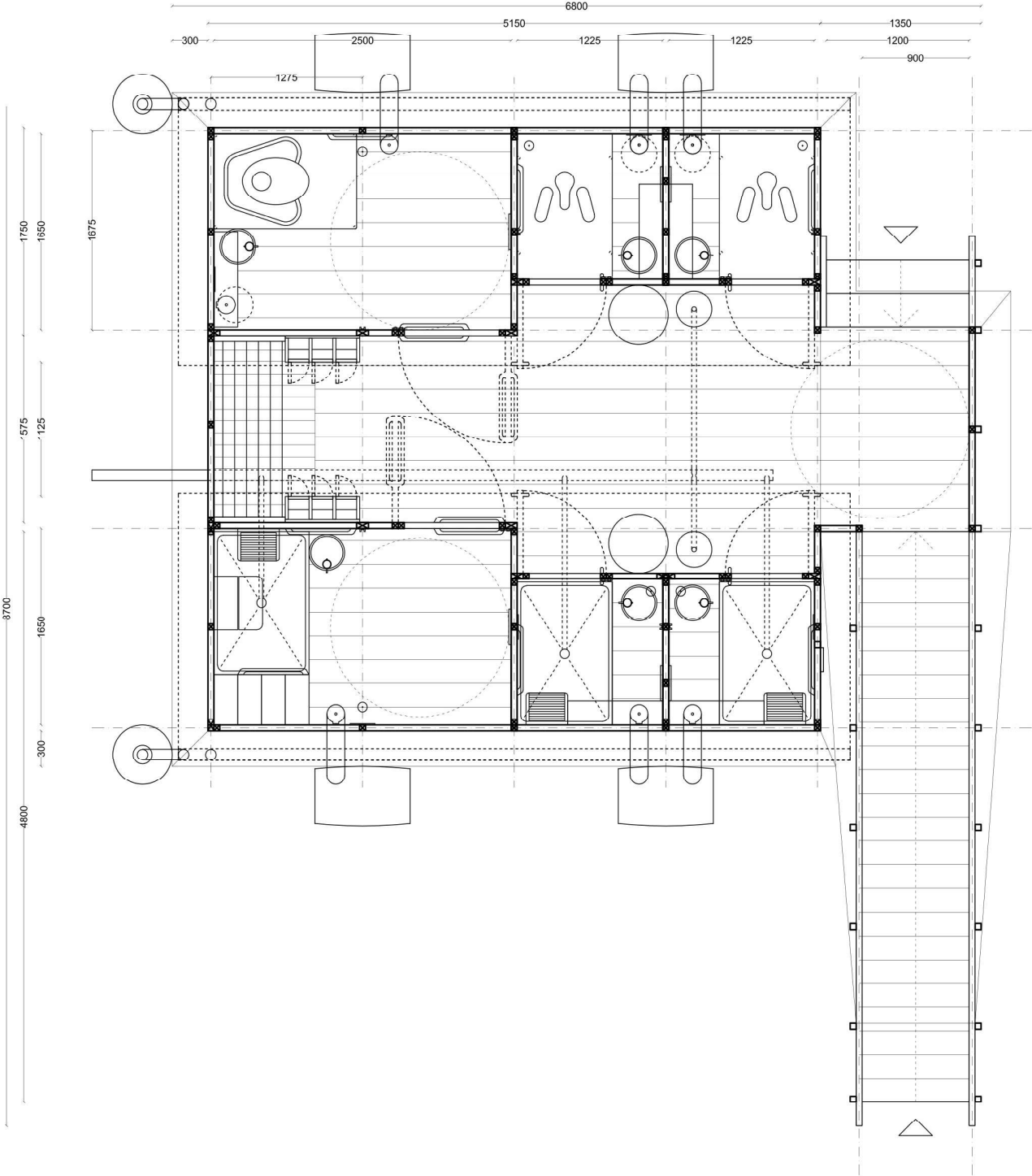

Trench Latrine & Bathing Block
Plans

Print to size A4

MARCH 2022

WASH Components and Accesories:

1:20

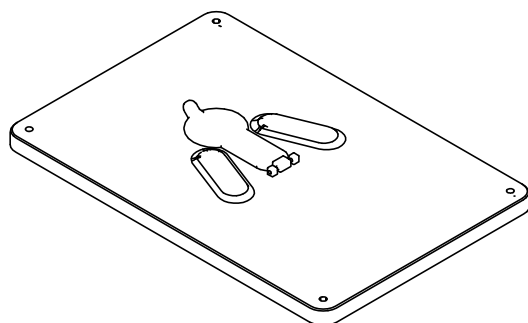

Self-Supporting Plastic Latrine Slab
1200x 800mm
Evenplate product

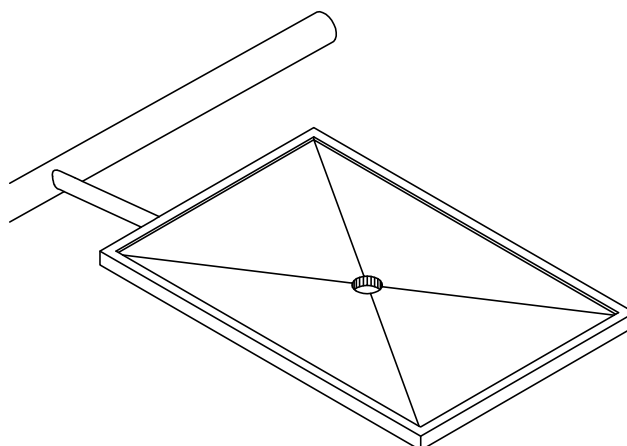

Butyloo Shower Plate
1200x 800mm
Butyl

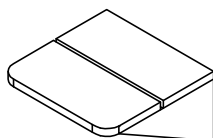

Shower Seat

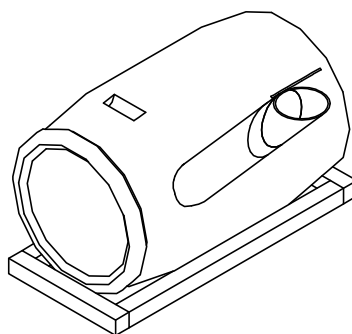

Disposal System
for Trench Latrine and Bathing Blocks

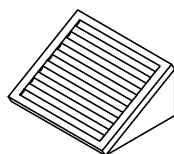

Washing Board
Stainless steel and wood frame
350x240 mm

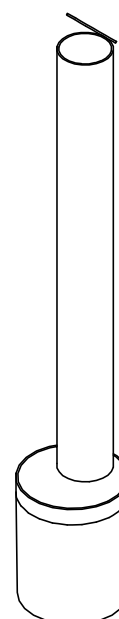

Disposal System
for Raised Latrine

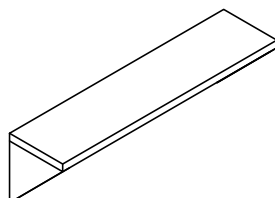

Shelf
800x200 mm

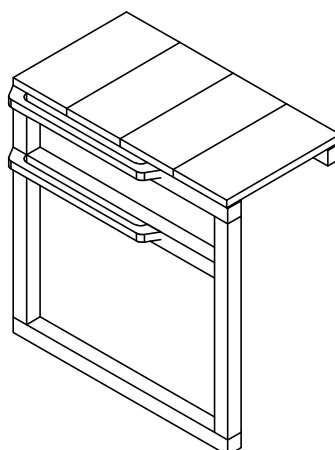

Shelf
For Accesible Bathing cubicles
800x200 mm



Wooden Grab Rails
and Door Handles
500x50x20mm

Details

WASH Components and Accesories

Print to size A4

MARCH 2022

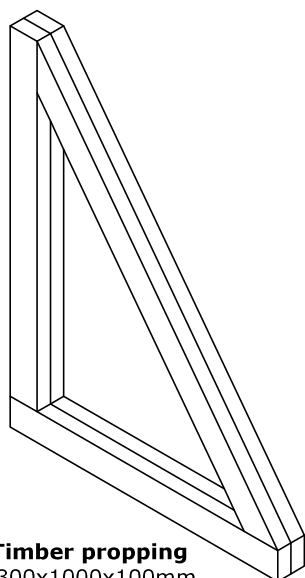

Timber propping
1300x1000x100mm

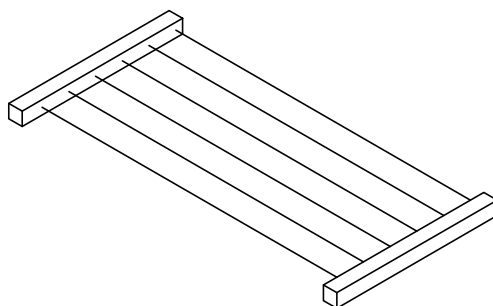

Drying ropes
6x 1130mm ropes

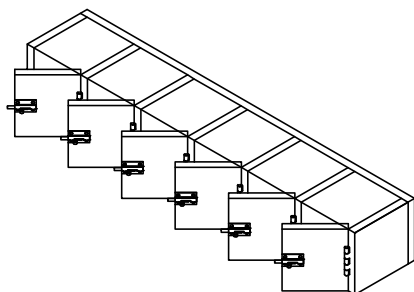

Drying Lockers
200x225x1225mm

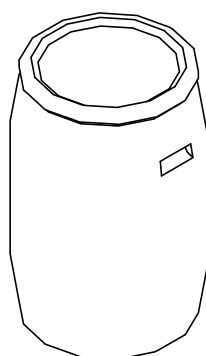

60L Water Tank
500x800mm

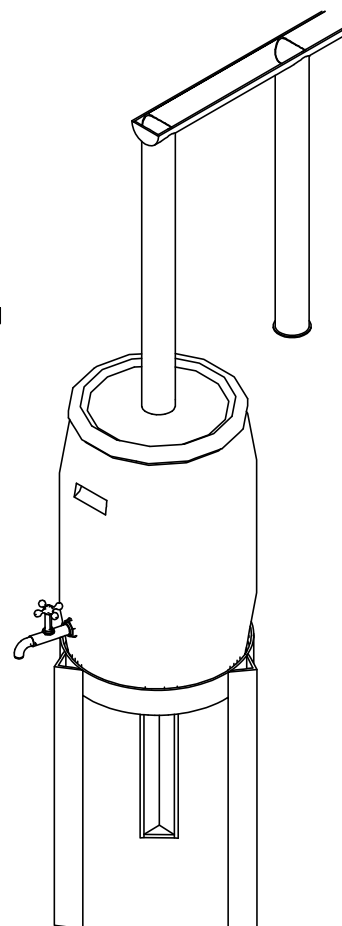

Rain Water Harvest Tank
60L Tank
90mm PVC pipes

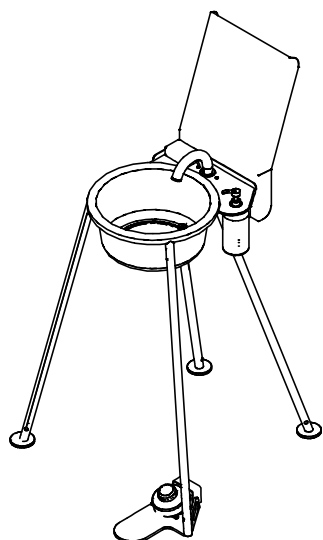

Jengu Handwashing Unit

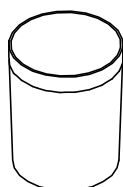

20L Bucket
300x350mm



Hanging Bell

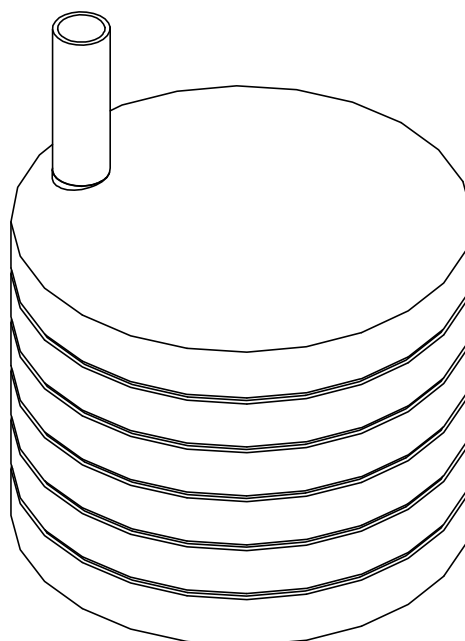

1000L Tank
1100x1200mm

Details

WASH Components and Accesories

Print to size A4

MARCH 2022